Duplex XLPE Service Drop. AAC Neutral - Messenger

Aluminum Conductors With Crosslinked Polyethylene Insulation.

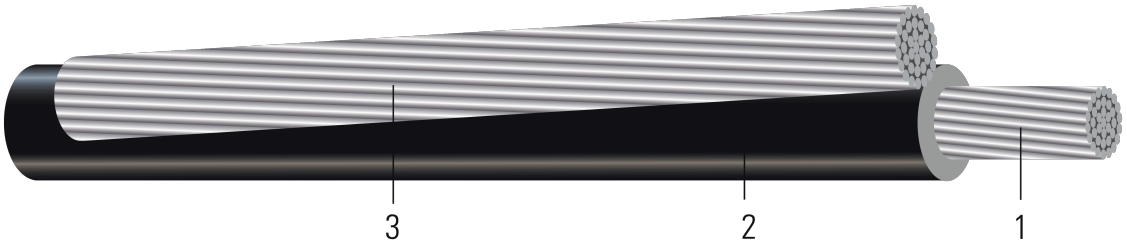

Image not to scale. See Table 1 for dimensions.

CONSTRUCTION:

1. **Conductor:** Conductors are stranded, compressed 1350-H19 aluminum
2. **Insulation:** Cross Linked Polyethylene (XLPE)
3. **Messenger:** AAC Neutral

APPLICATIONS AND FEATURES:

Primarily used for 120 volt overhead service applications such as street lighting, outdoor lighting, and temporary service for construction. To be used at voltages of 600 volts phase-to-phase or less and at conductor temperatures not to exceed 90°C for crosslinked polyethylene (XLP) insulated conductors.

SPECIFICATIONS:

- ASTM B230 Aluminum, 1350-H19 Wire for Electrical Purposes
- ASTM B231 Standard Specification for Concentric-Lay-Stranded Aluminum 1350 Conductors
- ASTM B901 Standard Specification for Compressed Round Stranded Aluminum Conductors Using Single Input Wire Construction. *(The number of strands for both phase and neutral may differ)*
- ICEA S-76-474 Standard for Neutral-Supported Power Cable Assemblies with Weather-Resistant Extruded Insulation Rated 600V

Table 1 – Weights and Measurements

Stock Number	Code Word	Phase Cond. Size	Phase Strand	Dia. Over Phase Conductor	Phase Insul. Thickness	Dia. Over Phase Insulation	Neutral Cond. Size	Neutral Strand	Approx. OD	Approx. Weight
		AWG/ Kcmil	No.	inch	mil	inch	AWG/Kcmil	No.	inch	lb/1000ft
104596	PEKINGESE	6	SOLID	0.162	45	0.346	6	7	0.436	61
104604	COLLIE	6	7	0.178	45	0.362	6	7	0.452	63
TBA	DACHSHUND	4	SOLID	0.204	45	0.294	4	7	0.588	96
104612	SPANIEL	4	7	0.225	45	0.456	4	7	0.546	96
103416	DOBERMAN	2	7	0.283	45	0.576	2	7	0.666	147
TBA	MALEMUTE	1/0	19	0.362	60	0.482	1/0	7	0.964	239

All dimensions are nominal and subject to normal manufacturing tolerances

1. The actual number of strands may differ for single input wire per ASTM B901

TBA stock codes are estimations only and actual product may vary. Please wait until a stock code is assigned to purchase connectors and/or fittings.

We've got it MADE IN AMERICA

Copyright © 2026 Southwire Company, LLC. All Rights Reserved

UPDATED: Dec. 31, 2024, 11:09 p.m.UTC REVISION: 1.000.000

Table 2 – Electrical and Engineering Data

Code Word	Phase Cond. Size	Neutral Rated Breaking Strength	DC Resistance @ 25°C	AC Resistance @ 75°C	Inductive Reactance @ 60Hz	GMR	Allowable Ampacity In Air 75/90°C
	AWG/Kcmil	lb	Ω/1000ft	Ω/1000ft	Ω/1000ft	ft	Amp
PEKINGESE	6	563	0.411	0.512	0.051	0.067	75/85
COLLIE	6	563	0.674	0.84	0.051	0.067	75/85
DACHSHUND	4	881	0.258	0.321	0.048	0.084	100/115
SPANIEL	4	881	0.424	0.528	0.048	0.084	100/115
DOBERMAN	2	1350	0.266	0.331	0.045	0.105	135/150
MALEMUTE	1/0	1990	0.167	0.208	0.044	0.139	180/205

Notes:
1. DC resistances include a 1% length factor for plexing.
2. Inductive reactance assumes the neutral is carrying current.
3. Phase conductors assumed to be reverse lay stranded, compressed construction.
4. Phase spacing assumes cables are touching.
5. Resistances shown are for the phase conductor only.
6. Ampacity based on conductor temperature of 90°; ambient temperature of 40°C; emissivity 0.9; 2 ft./sec. wind in sun.

Neutral Code Word

Size-Strands	Code Word	OD (inches)
#6-7	Peachbell	0.184
#4-7	Rose	0..232
#2-7	Iris	0.292
1/0-7	Poppy	0.368

Copyright © 2026 Southwire Company, LLC. All Rights Reserved