Galflex® Type RWS Reduced Wall Steel Flexible Metal Conduit

Steel Flexible Metal Conduit. High Strength Steel Strip. UL Recognized Component in 5/16". UL Listed in 3/8" through 3". CSA Certified for Trade Sizes 5/16" and 3/8" Available Upon Request.

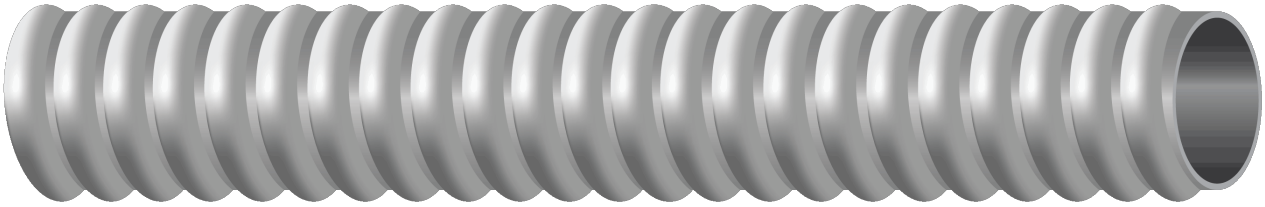

Image not to scale. See Table 1 for dimensions.

CONSTRUCTION:

1. **Armor:** Galflex® Type RWS is manufactured with a galvanized, corrosion resistant, high strength steel alloy. The metal strip is helically formed into a continuously interlocked flexible metal conduit that can withstand impact and crushing forces.

APPLICATIONS AND FEATURES:

Galflex® Type RWS (Reduced Wall Steel) Flexible Metal Conduit is suitable for the following installations:

- Environmental air-handling spaces per NEC 300.22(C)
- Power and lighting branch circuit conductors and cables for connecting receptacles, luminaires, equipment, office partitions, etc.
- Metal raceway for wires and cables per NEC (ANSI/NFPA-70) Article 348
- Motor feeder, branch, and control circuit conductors and cables
- Class 1, Class 2, Class 3 Remote-control, signaling, and power-limited circuit conductors and cables
- Fire alarm system conductors and cables of power-limited or non-power-limited fire alarm circuits
- Voice, data, communications and video cables including CATV and optical fiber cables.
- Concealed or exposed installations per NEC 348 and the applicable NEC provisions.
- Elevators, hoistways, and escalators per NEC 620.21
- Listed wired fixtures per NEC 410.77(C)
- Raised floors for connection of information technology per NEC 645.5(D)(2) and 645.5(D)
- As a grounding conductor for lengths up to 6 feet (20A max) as per NEC 250.118(5)
- Cranes & hoists per NEC 610.11(C)
- Electric signs and outline lighting per NEC 600.7, 600.31 (1000 volts or less), and 600.32 (>1000 volts)
- Hazardous location, Class 1, Div. 2, for flexible connectors only per NEC 501.10(B)(2) & 501.30(B)
- UL 1, 2, & 3 Hour Through-Penetration Firestop Systems: C-AJ-1462, C-AJ-1463, C-AJ-1464, W-L-1308, and W-L-1309

Southwire Galflex® Type RWS (Reduced Wall Steel) meets or exceeds the following requirements:

- UL Listed per UL 1, Standard for Safety for Flexible Metal Conduit, ANSI/UL-1
- Meets federal specification WW-C-566c
- NEC Type Designation - Article 348, Type FMC (flexible metal conduit)
- UL Product Category- DXUZ

Copyright © 2026 Southwire Company, LLC. All Rights Reserved

- REACH/RoHS-2 (Chemical Limit) Compliant

Features

- Provides mechanical protection for conductors and cable
- For use with listed connectors intended for NEC Type FMC (Flexible Metal Conduit)
- Smooth interior for easy wire pulling
- High strength steel construction
- Superior crush proof qualities
- Hot-dipped, heavy zinc coating for rust/corrosion resistance
- Built in flexibility for simplified positioning

SPECIFICATIONS:

- UL 1 Standard for Safety Flexible Metal Conduit
- CSA 22.2 No. 56 Flexible metal conduit and liquid-tight flexible metal conduit
- NFPA 70 (National Electrical Code), Article 348 - Flexible Metal Conduit

Galflex® Type RWS

Trade Size	Inner Diam (Min/Max)	Outer Diam (Min/Max)	Weight	Minimum Bend Radius
Inch	Inch	Inch	Lb/100ft	Inch
5/16	0.312/0.337	0.470/0.510	13	2.5
3/8	0.375/0.393	0.560/0.610	19	3
1/2	0.625/0.645	0.860/0.920	27	4
3/4	0.812/0.835	1.045/1.105	35	5
1	1.000/1.040	1.300/1.380	57	8
1-1/4	1.250/1.300	1.550/1.630	65	10
1-1/2	1.500/1.575	1.850/1.950	78	12
2	2.000/2.080	2.350/2.450	133	16
2-1/2	2.5	2.860/3.060	150	20
3	3.0	3.360/3.560	190	24
3-1/2	3.5	3.860/4.060	220	28
4	4.0	4.360/4.560	270	32

* Suggestion only. Non-NEC requirement

Copyright © 2026 Southwire Company, LLC. All Rights Reserved

Put Ups

Trade Size (Inch)	25 ft	50 ft	100 ft	150 ft	250 ft	300 ft	400 ft	500 ft	600 ft	1000 ft
5/16			55283202		55283205			55283206		
3/8			55081702		55081704					55081703
1/2			55081802		55081801					55081803
3/4			55081902		55081903					55081906
1		55091601					55091602			
1-1/4		55091701			55091706		55091702			
1-1/2	55091801			55091803		55091802				
2	55091901		55091904	55091902						
2-1/2	55092001		55092003	55009205						
3	55092201		55092203							
3-1/2	55092301		55092303							
4	55092401		55092402							

Copyright © 2026 Southwire Company, LLC. All Rights Reserved